

ALL

IN

2017

ANNUAL
REPORT



AMERICAN LIVER FOUNDATION



AMERICAN LIVER FOUNDATION DIVISIONS



- **Connecticut**
CT
- **Greater New York**
NY, Northern New Jersey
- **Mid-South**
AL, MS, AR, LA
- **Rocky Mountain**
CO, WY, MT
- **Desert Southwest**
AZ, NM, TX, UT, NV
- **Heartland**
IN, KY, OH
- **New England**
MA, ME, NH, RI, VT
- **Southeast**
NC, SC, GA, TN, FL
- **Great Lakes**
IL, MI
- **Mid-America**
MO, KS, NE
- **Northern California**
San Francisco
- **Texas**
TX, OK
- **Greater Los Angeles**
Los Angeles, Orange County
- **Mid-Atlantic**
Eastern/Central PA, DE, DC, MD, Southern and Central NJ, and VA
- **Pacific Coast**
San Diego, CA, HI
- **Upper Midwest**
MN, WI, ND, SD, IA
- **Pacific Northwest**
WA, OR, ID

ABOUT THE AMERICAN LIVER FOUNDATION

Founded in 1976, the American Liver Foundation (ALF) is the nation's largest patient advocacy organization for people with liver disease. ALF reaches more than two million individuals each year with health information, education and support services via its national office, U.S. divisions and an active online presence. Recognized as a trusted voice for individuals living with liver disease, ALF also operates a toll-free National Helpline (1-800-GO-LIVER); educates patients, policymakers and the public; and provides grants to early-career researchers to help find a cure for all liver diseases. Please visit www.liverfoundation.org for more information and resources.



COUNT ME IN

From the President & Chief Executive Officer

Dear Friends,

What a pleasure it is to welcome you to the American Liver Foundation's Annual Report **All In 2017**.

"All in" is an apt theme for a year in which liver disease left no city or community untouched. Hepatitis A broke out in San Diego and states like Maine and Massachusetts wrestled with an opioid epidemic worsened by its interplay with hepatitis C (HCV). All across the nation, the unwelcome phrase "you have liver cancer" brought individuals face-to-face with this deadly condition which is on the rise—even as other cancers are declining. People far and wide turned to the American Liver Foundation (ALF) for answers. We were there for them—all along the way.

All in 2017, ALF accelerated growth across our 16 Regional Divisions with the opening of an office in Miami, the launch of a Salt Lake City Medical Advisory Committee, and program activities for the first time in Hawaii.

The national rollout of our signature Ask the Experts education series created opportunities across dozens of cities for patients to connect with liver experts. Our new Veterans Initiative educated U.S. veterans about their increased risk of HCV. Even Hurricane Harvey could not stop Connect Texas—ALF's cross-sector collaboration that bridged the HCV treatment gap for medically underserved people.

All in one day on Capitol Hill, ALF patient advocates moved hearts in congressional offices. A new Alcohol-Related Liver Disease Cohort joined other media-trained patients in our National Patient Advisory Committee (NPAC) to support funding for liver disease research, increased access to care and expanded health education and testing. Beyond Capitol Hill, the NPAC's Primary Biliary Cholangitis (PBC) Cohort helped break the isolation of that rare disease with a new PBC Peer-to-Peer Support Program. And our Mid-America Division created a widely popular PBC Facebook Group that now boasts over 1,200 followers, an impressive number for such a rare condition.

Finally, our *Are You at Risk?* Liver Cancer Awareness Campaign was intense—literally raising awareness in more cities and languages than ever before and increasing inquiries to our National Helpline by almost 240% in one month. That's a record-breaker (1-800-GO-LIVER, indeed!).

If you are new to the American Liver Foundation's vibrant community, please enjoy getting to know us through this report. If you're already "in," enjoy reading about the 2017 accomplishments you helped make a reality.

With your support, the American Liver Foundation is giving it our all – for all those impacted by a liver disease.

Gratefully,

A handwritten signature in black ink that reads "Thomas F. Nealon III". The signature is written in a cursive, flowing style.

Thomas F. Nealon III
President and CEO



ALL IN with Support Services and Education

Every year over **TWO MILLION PEOPLE** SERVICES AND EDUCATION. This includes **easy-to-read educational**

SPOTLIGHT

Support Community for PBC



When ALF's Mid-America Division wanted to hold a support group for people with Primary Biliary Cholangitis (PBC), we wondered how to drive turnout. ALF turned to Facebook to create what we thought would be a local PBC Facebook community. The numbers quickly soared, extending not just across the nation but also overseas. Today, there are over 1,200 Facebook participants who connect for weekly conversations facilitated by Donna Boll, a nurse and PBC activist. In 2018, ALF is replicating this model with other liver diseases.

National Helpline

All in 2017, ALF's National Helpline specialists responded to approximately 10,000 inquiries. Our team was available by phone, email, live chat, and even snail mail to listen, guide, and provide hope. Here are just a few examples:

- Greta was on ALF's website when a pop-up invited her to live chat with a Helpline specialist. She typed that she had fatty liver disease and feared getting cirrhosis. Our Helpline specialist helped her design a plan of action for how to incorporate her doctor's recommended dietary and lifestyle changes into her life.
- James emailed ALF when his wife was experiencing liver failure. Our Helpline specialist not only provided him with questions to ask her medical team, she helped him to feel empowered and ready to be the best caregiver possible.
- Adriano called ALF for information on liver transplants. Our Helpline specialist explained the initial steps of the process, provided a list of nearby transplant centers, and sent detailed educational materials. Adriano kept calling back for guidance throughout his life-saving journey.

You can reach the Helpline at 1-800-GO-LIVER (1-800-465-4837).

Community-Based Education Programs

Our core education programs, **Love Your Liver** and **Liver Wellness**, provide age-appropriate overviews of how to maintain good liver health. Our most popular program, **Viral Hepatitis**, targets those at highest risk of hepatitis A, B, or C. In 2017, ALF introduced two new community-based programs: **Alcohol and Your Liver** and **The ABC's of Nonalcoholic Fatty Liver Disease**.

BENEFIT FROM ALF'S SUPPORT

our toll-free National Helpline, national webinar series, materials, and interactive website.



ALF's resource library has materials available in multiple languages that cover more than 30 subjects.

Ask the Experts Series

On average, patients spend 9 – 29 minutes in a doctor's appointment. They are expected to take in – and remember - copious amounts of information. For the many patients who emerge with more questions, the American Liver Foundation's **Ask the Experts** series fills critical information gaps. This program, launched by our Heartland Division in 2016, provides patients and families the opportunity to hear from a panel of experts and have their questions answered. In 2017, ALF held these programs in more than 20 cities.

SPOTLIGHT

Ask the Experts in Chinese



According to the CDC, Asian Americans and Pacific Islanders (AAPIs) make up less than 5% of the U.S. population, but account for more than 50% of the nearly one million Americans with chronic hepatitis B (HBV). ALF's Greater New York Division held an Ask the Experts program exclusively in Chinese where participants received HBV education and on-the-spot screening. Our partners included the Chinatown Community Center, Chinese American Medical Society, NYU Langone Medical Center and Visiting Nurse Services.



ALL IN WITH THE MEDICAL COMMUNITY

WEBINARS, CONFERENCES and VIDEOS are just some of the ways we connect with the medical community.

With the assistance of our National and Regional Medical Advisory Committee (MAC) members, ALF creates a wide range of programs and materials for physicians and other medical professionals across the nation.

2017 Regional Highlights

- Our Northern California Division's Liver Cancer Awareness Conference assembled preeminent liver cancer and transplant specialists from the University of California San Francisco (UCSF) and California Pacific Medical Center (CPMC) to shed light on liver cancer risks associated with hepatitis B and C.
- The Greater Los Angeles Division was among the nine ALF Divisions that held educational programs for medical specialists and other health providers that showcased the latest research on liver cancer surveillance.
- The Pacific Coast Division offered accredited programs in Honolulu for doctors and in San Diego for registered nurses, case managers, addiction counselors and others.
- The Mid-South Division held its annual Liver Symposium Series to share information on treatments for HCV, fatty liver disease, and hepatitis B as well as to discuss case studies on primary biliary cholangitis (PBC) and primary sclerosing cholangitis (PSC) in Memphis and Nashville.
- The Desert Southwest Division launched a new Regional Medical Advisory Committee in Salt Lake City and began offering educational events for the medical community on biliary atresia, viral hepatitis, nonalcoholic fatty liver disease (NAFLD)/ nonalcoholic steatohepatitis (NASH), PBC, PSC, transplant hepatology, and hepatocellular carcinoma (HCC).
- The Connecticut Division's Organ and Tissue Donation Passport Program educated healthcare professionals about liver transplantation and organ donation research studies taking place in their own backyard.
- The Heartland Division's 12th Annual Liver Matters Conference in Cleveland, Ohio brought together more than 60 primary care physicians, gastroenterologists, hepatologists, oncologists, transplant surgeons, infectious disease specialists, internists, registered nurses and nurse practitioners to discuss novel approaches for NASH.
- The Southeast Division provided medical education on novel research and therapies to its newly established Medical Advisory Committee in South Florida.
- Our New England Division's Massachusetts and Maine Opioid Conferences focused on the intersection of opioid abuse and HCV. They were attended by nearly 200 healthcare professionals. In 2017, this Division also hosted its annual Irwin M. Arias Symposium, which bridges the divide between the lab bench and clinical table through presentations by a diverse panel of biomedical scientists and physicians.



WE'RE ALL IN

The greater the CHALLENGE to a community, the greater the number of stakeholders needed to SOLVE IT.

In 2017, ALF partnered with government agencies, local community groups, industry stakeholders and more to facilitate the prevention, treatment and cure of liver disease. Below are examples of our all in effort to combat HCV.

Coming Together to End Hepatitis C

ALF helped make HCV testing more accessible to those at risk and linked individuals to care.

In Texas, through our Connect Texas initiative, ALF and **Linkage to Health** worked with local health departments and federally qualified health centers to establish testing programs in eight Texas counties. That was just the start. Now, each testing site has a system to link individuals with positive screens to treatment.

In Denver, our Rocky Mountain Division hosted monthly HCV testing events.

In Chicago, our Great Lakes Division partnered with **Brothers Health Collective** and **Making a Daily Effort** to test nearly 7,000 individuals at-risk for HCV and HIV.

Heading north to Maine, our New England Division went all in with partners including **Portland's Public Health Division** and the **India Street Public Health Center/Portland Needle Exchange Program**. They held a full-day professional conference that got the community and local media talking about rising rates of opioid abuse and HCV.

The veterans' community also embraced our HCV information. Baby boomer veterans are especially vulnerable—a full five times more likely to be infected than veterans from other generations. ALF reached veterans in major cities, including Boston, New York, Phoenix and San Diego.

VETERANS ARE
3X
MORE LIKELY TO
HAVE CHRONIC
HEPATITIS C
than the general population.

Consult with a healthcare professional to learn more about personal risk factors, screening, and treatment for chronic hepatitis C infection.

For more information, visit
www.liverfoundation.org/VeteransandHepC
or call the American Liver Foundation
National Helpline **1-800-GO-LIVER**
(1-800-465-4837).

Developed through a collaboration between the American Liver Foundation and Merck Sharp and Dohme Corp, a subsidiary of Merck & Co., Inc.

ALF and Merck teamed up to educate veterans about HCV.

Our Divisions are engaging with local coalitions to provide a voice for liver patients. For example, ALF's Texas Division is a founding member of the **North Texas Viral Hepatitis Task Force**, our Pacific Coast Division is facilitating the development of a county-wide HCV elimination plan in San Diego, and our Great Lakes Division has agreed to provide support to the **HCV Elimination Task Force** in Chicago.



The American Liver Foundation advocates for PATIENT NEEDS on the state and federal level

ALF's Awareness Day on Capitol Hill

Every year, the American Liver Foundation turns patients, parents, and caregivers into changemakers. In 2017, more than 50 patient advocates tackled the winter's largest nor'easter to join ALF for meetings with representatives from over 60 congressional offices in Washington, DC.

Extreme weather could not stop the passionate members of ALF's National Patient Advisory Committee (NPAC) who came great distances to deliver their message on Capitol Hill. This diverse group of individuals represents a wide range of liver conditions, including HCV, primary biliary cholangitis, nonalcoholic fatty liver disease, nonalcoholic steatohepatitis, transplant recipients and more. This year, ALF trained its newest NPAC cohort, individuals who survived acute alcohol-related hepatitis (AAH).

"Sometimes your own personal story is the best thing you can give," said Jay Beyer-Kropuenske, a member of the AAH cohort of our National Patient Advisory Committee. A successful professional and dedicated father, Jay spent 49 days in intensive care. He was in a coma for 39 of those days, after which he had to learn to walk again.

Jay shared his story during ALF's Advocacy Day on Capitol Hill. He returned to D.C. just two weeks later to speak with members of the Food and Drug Administration's Center for Drug Evaluation and Research. Members of this committee were interested in learning



NPAC Member William Yarbrough and Community Outreach and Education Manager for ALF's Mid-Atlantic Division Diedre Guy prepare to visit members of Congress on Capitol Hill. When not in D.C., Diedre travels throughout her Division educating people about HCV, NAFLD, liver health, and pediatric liver disease.

more about his patient journey, as they were tasked with recommending endpoints for relevant clinical trials.

You can hear Jay's story as part of our AAH Patient Video Series. Jay also lectures about acute alcohol-related hepatitis and other possible consequences of binge-drinking at colleges and universities near his home in St. Paul, MN, where he is on the Board of our Upper Midwest Division. "With students, I'm all about telling them that they may feel invincible, but their livers definitely are not...It's great that I have a second chance, but I don't want them to need one," said Jay.

Watch Jay's story on our website at liverfoundation.org/acute-alcohol-hepatitis-patient-advocate-jay/.



ALF advocates make their voices heard in Washington, DC.

SPOTLIGHT

Liver Activist

Rick J. Nash is all in to end liver disease. He has amassed a lot of experience so far. Diagnosed with HCV as a child—before today’s effective cures were available—he spent three years on a transplant waiting list before receiving the gift of a lifetime.

Now, Rick is determined to give back. He’s an HCV activist fighting to dispel misconceptions and biases about liver disease. He stood with ALF throughout 2017:

- **Encouraging the re-introduction of the Viral Hepatitis Testing Act and the Organ Donation Awareness and Promotion Act during a visit to his Congressman’s district office.**



- **Sharing his personal experience of having hepatitis C at the California Chronic Care Coalition Stakeholder Conference, “Mapping the Future of Health Reform.”**
- **Speaking at an ALF press conference about the need to protect patients caught in healthcare reform’s shifting currents while wearing a t-shirt bearing a proud message: “Hello, my preexisting condition is hepatitis C.”**

Ask Rick if ALF activism takes up too much of his time, and he’ll tell you, “It’s not about time; it’s about hope.” He should know. In 2017, Rick was cured of hepatitis C.



ALL IN to Raise Awareness

ALF increased AWARENESS ABOUT THE LIVER and over one hundred liver diseases.



From left to right: Terry Cunningham, NACM, Pacific Coast Division Board President; Lisa Nyberg, MD, MPH, Pacific Coast Division Board member; Congressman Scott Peters; Lori Plutchak, Patient Advocate & Pacific Coast Division Board member; Rick Nash, Patient Advocate; and RB Johnson, MD, FACC, Pacific Coast Division Board member.

Bringing Attention to Hepatitis A

When a hepatitis A outbreak emerged in San Diego, ALF used World Hepatitis Day to launch a media campaign to raise awareness of the crisis. Through a series of local television interviews, we were able to spotlight the problem and increase the public's understanding about how the outbreak was being spread.

Two weeks later, the County of San Diego declared a local health emergency. The crisis was acknowledged as one of the largest health threats California had experienced since the hepatitis A vaccine was introduced in 1995. ALF worked with county health officials to educate the public about which at-risk populations should be vaccinated and continued our media

campaign. An editorial in the San Diego Union-Tribune by Scott Suckow, Executive Director of our Pacific Coast Division, addressed the stigma associated with the homeless community where the outbreak first appeared.

By the end of 2017, vaccinations had been provided to 121,921 at-risk individuals across the county. On January 23, 2018, the local health emergency was declared over-- five months after it had begun.

ARE YOU AT RISK FOR LIVER CANCER? LEARN THE FACTS.

IN THE U.S.
Liver cancer claims nearly 29,000 lives per year, or more than 79 Americans each day. In the future, liver cancer has steadily rising for several decades in the U.S., despite progress in cancer research and the development of new treatments. In 2017, it's estimated that more than 40,000 new cases of liver cancer will be diagnosed in the U.S.

GLOBAL IMPACT
Liver cancer may be talked about less than other cancers, but it's one of the most common types of cancer in many countries.
WORLDWIDE:
700,000+ people are diagnosed with liver cancer each year
600,000+ people die from liver cancer each year

RISK FACTORS Signs and symptoms of liver cancer often do not appear until the disease has advanced so it's important to be aware of the risk factors, some of which include:

- GENDER**
The lifetime risk for developing liver cancer for an average man: 1 in 76
for an average woman: 1 in 185
- HEAVY ALCOHOL USE**
Alcohol abuse is a leading cause of cirrhosis in the U.S., which in turn is linked with an increased risk of liver cancer.
- OBESITY**
Obesity increases the risk of developing liver cancer.
- CHRONIC VIRAL HEPATITIS**
Long-term infection with the hepatitis B or C virus represents the most common risk factor worldwide.
- ANABOLIC STEROID USE**
Long-term use of anabolic steroids, or male hormones, can slightly increase the risk for liver cancer.
- TYPE 2 DIABETES**
Type 2 diabetes has been linked with an increased risk of liver cancer.
- RACE ETHNICITY**
In the U.S., Asian Americans and Pacific Islanders have the highest liver cancer rates, followed by American Indian/Alaska Natives and Hispanic Americans. Black Americans and white Americans have the lowest rates.

SYMPTOMS
Signs and symptoms of liver cancer often do not appear until the disease progresses. Symptoms to look out for include:

- Loss of appetite, feeling of fullness or weight loss
- Pain in the abdomen or near the right shoulder blade
- Itching or swelling
- Yellowing of the skin
- Swollen abdomen
- Itchy skin
- Enlarged spleen

SCREENING & EARLY DIAGNOSIS
It's important to be aware of the risk factors and discuss them with a doctor so screening tests can be included in regular physical exams, as needed.
Diagnosing liver cancer early is key, as a patient's chance of survival nearly doubles if the disease is caught early.

TO LEARN MORE ABOUT LIVER CANCER AND YOUR RISK, TALK TO YOUR DOCTOR AND VISIT
WWW.LIVERFOUNDATION.ORG/LIVERCANCER

ALF teamed up with Bayer and Gilead to raise awareness about liver cancer.

Are You at Risk? Liver Cancer Awareness Campaign

In its fourth consecutive year, ALF's *Are You at Risk?* Liver Cancer Awareness Campaign educated the public about liver cancer, connected those in need to helpful resources, and fought the stigma that often comes with a liver cancer diagnosis.

Through billboard and transit advertising, our messages reached millions in Chicago, Dallas, Houston, Los Angeles, New York and San Francisco. In collaboration with our Greater Los Angeles Division, Cedars-Sinai Medical Center joined the campaign to raise greater awareness. A national satellite media tour included interviews with Memorial Sloan Kettering Cancer Center's Ghassan Abou-Alfa, MD, a member of ALF's National Medical Advisory Committee and ALF President and CEO Tom Nealon. These broadcasts reached 4.7 million listeners in over 200 cities.

Walking to Raise Awareness (and Dollars, too)

In 2017, ALF's Liver Life Walk® raised liver awareness in 35 cities across America. Hundreds of teams— led by individuals with liver disease, local hospitals, doctors, businesses and community organizations— laced up their shoes for a good cause. Together, they raised \$1.5 million to help walk liver disease out of town.

SPOTLIGHT

A Small Walker Takes Big Steps to Raise Awareness

When she was two months old, Alexandra's parents knew something was wrong. She would scratch herself until bleeding. She visited dozens of specialists. None could solve the mystery. Then her symptoms just disappeared.

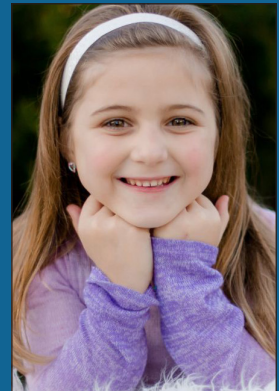

Before her third birthday, the symptoms came back, worse than ever. She was prescribed medication on Thursday, and by Sunday she was bright yellow.

She was rushed to the hospital with acute liver failure and received a diagnosis of Progressive Familial Intrahepatic Cholestasis (PFIC), a genetic disease.

Today, Alexandra is mostly asymptomatic. She is six years old, loves gymnastics, playing with friends and walking in ALF's Liver Life Walk®!



ALF'S RESEARCH AWARDS support early career investigators.

SPOTLIGHT

ALF Award Winner



Rockefeller University's Ruisi "Rose" Wang was not sure what to study when she stepped into the first class of her PhD program. But when a family member developed end-stage liver disease, it changed everything. "That was the day I knew I wanted to fight liver disease," she explained. Today, Dr. Wang is using her ALF Research Award to regenerate a type of liver cell that might reverse liver fibrosis. "ALF's support is why I can work on my own projects," she said in appreciation. "ALF is why I innovate."

2017 Research Award Winners

In 2017, we recognized 11 outstanding scientists who are accelerating liver research and adding knowledge to the field. We are proud to list them here:

American Liver Foundation Liver Scholar Award

Graham Brady, MD, PhD
University of Michigan
Role of the Nuclear Lamina in
Nonalcoholic Fatty Liver Disease
Mentor: M. Bishr Omary, MD, PhD

Charles Trey, MD Memorial Postdoctoral Research Fellowship Award

Yongfeng Song, MD, PhD
University of Connecticut
ZEB1/EpCAM Axis in LncRNA
H19-Mediated Cholestasis
Mentor: Li Wang, PhD

NASH Fatty Liver Postdoctoral Research Fellowship Award

Mariana L. Acuña, PhD
Cornell University
ACOT12-Mediated Acetyl-CoA
Degradation in the Pathogenesis of
Nonalcoholic Fatty Liver Disease
Mentor: David E. Cohen, MD, PhD

American Liver Foundation Postdoctoral Research Fellowship Award

Enis Kostallari, PhD
Mayo Clinic
PDGFR-Alpha Trafficking Through
Hepatic Stellate Cell-Derived
Extracellular Vesicles
Mentor: Vijay H. Shah, MD

Irwin M. Arias, MD Postdoctoral Research Fellowship Award

Paul J. Wrighton, PhD
Brigham and Women's Hospital/
Harvard Medical School
How Liver Stiffness
Promotes Liver Cancer
Mentor: Wolfram Goessling, MD, PhD

Alexander M. White, III Memorial Postdoctoral Research Fellowship Award

Kazuki Takeshi, MD, PhD
University of Pittsburgh
Mass Production of iPS-Derived
Hepatocytes to Engineer
Autologous Liver Graft
*Mentor: Alejandro Soto-Gutierrez,
MD, PhD*

“ *As a scientist and researcher myself, nurturing the next generation’s bright ideas by being part of ALF’s Research Awards Committee is especially gratifying.* ”

—Dr. Jasmohan S. Bajaj, MD, MS, SACG, AGAS

Hans Popper Memorial Postdoctoral Research Fellowship Award

Ruisi (Rose) Wang, PhD
 The Rockefeller University
 Novel Stem Cell Approaches to Explore Hepatic Stellate Cell Biology
Mentor: Charles M. Rice, PhD

American Liver Foundation Postdoctoral Research Fellowship Award

Liuyi Hao, PhD
 University of North Carolina at Greensboro
 The Role of ATF4 In Alcoholic Hepatitis
Mentor: Zhanxiang Zhou, PhD

American Liver Foundation Postdoctoral Research Fellowship Award

Barent N. DuBois, PhD
 Chapman University School of Pharmacy
 Effect of Acute-On-Chronic Liver Failure on Drug Metabolism in the Brain
Mentor: Reza Mehvar, PharmD, PhD

Herman Lopata Memorial Hepatitis Postdoctoral Research Fellowship Award

Chun-Hao Huang, PhD
 The Regents of the University of California, Berkeley
 Understanding Cellular Immune Response to Viral Translation During Liver Damage
Mentor: Jennifer A. Doudna, PhD

American Liver Foundation Postdoctoral Research Fellowship Award

Wei Wang, MD
 New York University School of Medicine
 Role of Gamma Delta-T Cells in the Pathogenesis Of NASH
Mentor: George Miller, MD

ALF Honors Physician-Scientist

Dr. Arun Sanyal received ALF’s 2017 Distinguished Scientific Achievement Award. His research, continuously funded by the National Institutes of Health, has spanned translational science from basic discovery to first-in-humans and advanced phase clinical trials as well as regulatory aspects of drug development. Currently Professor of Medicine, Physiology and Molecular Pathology at Virginia Commonwealth University School of Medicine in Richmond, Virginia, Dr. Sanyal helped establish and now chairs a Liver Forum which convenes leading thinkers from the FDA, European Medical Agency, NIH, academia, and industry stakeholders.



Where your money goes

Gifts to the American Liver Foundation help improve life for people with liver disease through advocacy, education, support services, and research. We are committed to being the best possible stewards of donated funds, honoring donor intent and practicing financial transparency.

Program Services

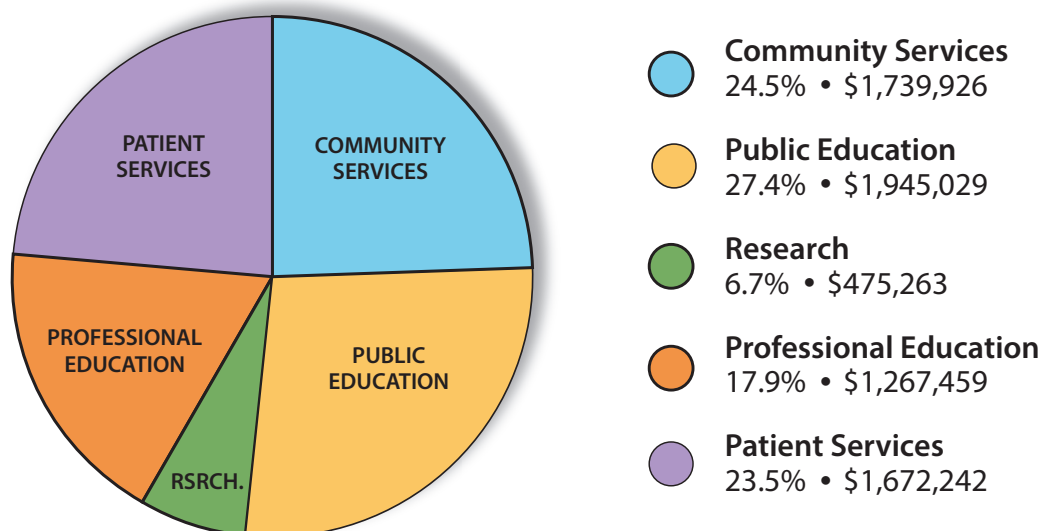

Program Expenses

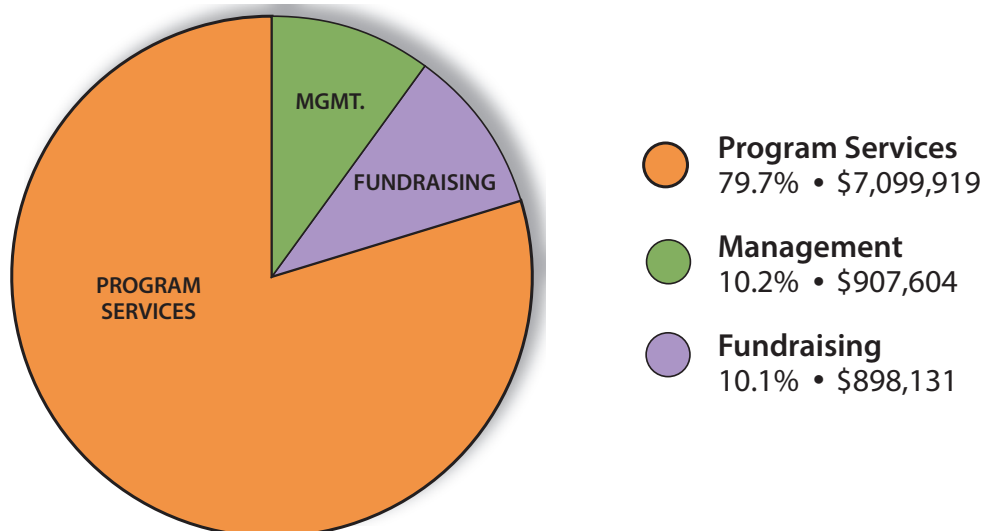

Financial Statements

Balance Sheet			Statement of Activities		
Assets	2017	2016	Public Support & Revenues	2017	2016
Cash and Cash Equivalents	\$ 1,458,383	\$ 1,344,390	Contributions	\$ 3,901,538	\$ 4,551,624
Investments	2,523,272	2,548,877	Investment Income, Net	291,171	102,343
Contributions Receivable	934,485	857,931	Other	33,727	11,876
Prepaid Expenses and Other Assets	288,229	244,797	Special Events,		
Property and Equipment, Net	116,422	162,082	Net of Direct Expenses	5,119,503	4,981,427
Total Assets	\$ 5,320,791	\$ 5,158,077	Total Public Support & Revenues	9,345,939	9,647,270
Liabilities and Net Assets			Program Services		
Liabilities:					
Accrued Expenses	\$ 263,206	\$ 238,050	Public Education	1,945,029	2,016,769
Payroll & Related Liabilities	265,485	276,987	Research	475,263	453,287
Funds Held on Behalf of Others	801,234	808,606	Professional Education	1,267,459	1,243,301
Awards and Grants Payable	175,000	137,500	Patient Services	1,672,242	1,635,176
Deferred Rent Payable	169,828	191,181	Community Services	1,739,926	1,367,682
Loan Payable		300,000			
Total Liabilities	1,674,753	1,952,324	Total Program Services	7,099,919	6,716,215
Net Assets Surplus/(Deficit):			Supporting Services		
Unrestricted	(299,628)	(275,929)	Management & General	907,604	900,792
Temporarily Restricted	2,953,631	2,489,647	Fundraising	898,131	886,310
Permanently Restricted	992,035	992,035	Total Support Services	1,805,735	1,787,102
			Total Cost of Program & and Supporting Services	8,905,654	8,503,317
Total Net Assets	3,646,038	3,205,753			
Total Liabilities and Net Assets	\$ 5,320,791	\$ 5,158,077	Change in Net Assets	440,285	1,143,953
			Net Assets, beginning of year	3,205,753	2,061,800
			Net Assets, end of year	\$3,646,038	\$3,205,753

Contributors

In 2017, the American Liver Foundation celebrated forty-one years of providing hope and help across the nation. Our progress rested on the solid foundation of generous individuals, foundations and corporations listed below. For all in for the millions of people ALF served in 2017, we thank you.*

\$100,000 and Above

AbbVie, Inc.
Alexion Pharmaceuticals, Inc.
Anonymous Donors
Bayer Pharmaceuticals, Inc.
Briova Rx Specialty Pharmacy
CVS Health
Gilead Sciences, Inc.
Intercept Pharmaceuticals, Inc.
Merck & Co., Inc.
Estate of Kendrick D. Salisbury
Salix Pharmaceuticals, Inc.
Vital Therapies, Inc.

\$50,000-\$99,999

Allergan Foundation
Allergan USA, Inc.
Community Health Charities
Michael and Susan Kerr
The Lee and Aidan McMahon
Foundation, Inc.
Estate of Bonnie Jean McIver
The University of Chicago
Medical Center

\$25,000-\$49,999

Banner Health
Blavatnik Family Foundation
Bristol-Myers Squibb Company
Cedars-Sinai Medical Center
Centene Management Company LLC
Cleveland Clinic Florida
Estate of Robert I. Fendrich
Gipson Family Foundation

Hartford Healthcare
The John J. McDonnell
Margaret T. O'Brien Foundation
Mann Charitable Foundation
Octapharma USA
Pharmaceutical Research
and Manufacturers of America
Walgreens Specialty Pharmacy
Yale-New Haven Hospital

\$10,000-\$24,999

AbbVie Foundation
Employee Engagement Fund
Arizona Transplant Associates, PC
Avella Specialty Pharmacy
BioPlus Specialty Pharmacy
Services, Inc.
Michael Braunstein
Casino Arizona Talking Stick Resort
Catholic Health Initiatives
Chicago Wolves Charities
Cleveland Clinic
Conatus Pharmaceuticals Inc.
Connecticut GI, PC
Crum & Forster Corporation
Denver Region Toyota
Mr. and Mrs. Nicholas DeRoma
Dignity Health, St. Joseph's Center for
Liver Disease and Transplantation
Exelixis, Inc.
Fairview Health Services
Mark B. Fast
Gastro Health, PL
Jon and Tina Gehris
Gleason/Porter Families
GNYHA Ventures, Inc.
Joshua and Kristen Hanks
Health 4Brands
Herrick, Feinstein LLP
Estate of Cheryl Rae Downs Holgerson

Catherine Hyndman
Jackson Health System
John Paul's Buick GMC Inc.
Estate of Bethany D. Keans
Estate of Carolyn L. Kelly
Rita C. Kramer
Kroger Specialty Pharmacy LA, LLC
The Liver Institute at Methodist Dallas
Mary Lea Johnson Richards
Research Institute Inc.
Mayo Clinic of Arizona
McCarter & English, LLP
The McCutchen Foundation
Meijer Specialty Pharmacy
Memorial Hermann Health System
Robert and Myrna Merowitz
Fred A. Middleton
Minnesota Gastroenterology, PA
Montefiore Medical Center
The Mount Sinai Hospital
The Mount Sinai School
Hospital Institute for Liver Medicine
Marjie and Thomas F. Nealon, III
Neudesic
Newmark Knight Frank
Newspaper Media Group, LLC
North Shore Gastroenterology
and Endoscopy Centers
Northwell Health
Northwestern University
Novartis Pharmaceuticals Corporation
OneLegacy Foundation
Partners Healthcare System
The Recanati/Miller Transplantation
Institute at Mount Sinai
Robert and Regina Pollichino
Quest Diagnostics Inc.
Saint Francis Hospital and
Medical Center
Scottrade Inc.

* This list includes all corporations, foundations and individuals that donated \$2,500 or more to the American Liver Foundation in 2017. If we have inadvertently omitted a contributor, we would like to know. Kindly call our Development Department: 646-737-9405.

Contributors

Steven Silberstang and
Sylvia Smolensky
David Stone
Tactical Advantage Group, LLC
Tailstorm Health, LLC
The Tianaderrah Foundation
The Tisch Cancer Institute
Twist Marketing
UCSD Medical Center
United Way
University Hospitals
University of California, Los Angeles
Wako Life Sciences, Inc.
Yale University
Azade and Emre Yedidag
Rick, Susan and Valerie Zehetner

\$5,000-\$9,999

Adobe Gastroenterology P.C.
Aetna Inc.
Akin, Gump, Strauss, Hauer & Feld, LLP
Albert Brothers, Inc.
Estate of Rita Alexander
All-Care Pharmacy, LLC
Allcare Plus Pharmacy, Inc.
Aurora Health Care
Ballard Spahr LLP
Mica and Jeffrey Bane
Barona Band of Mission Indians
Christopher J. and Katherine A. Berman
Lissa Biesecker and Jeffrey K. Longacre
BMO Harris Bank
Boston Bruins Charitable Foundation
Estate of Patricia S. Brady
BTG International Group Company/
BTG Canada
Cambridge Biomarketing Group
Capital Group
Capital Group Company
Charitable Foundation

Mann Charitable Foundation is ALL IN

On September 11th, 2017 Jeffrey Mann hosted his 10th annual golf outing for the Mann Charitable Foundation. As a tribute to 911 first responders and in honor of those who lost their life on that date, Jeffrey held an inspiring ceremony. Funds raised that day were donated to the American Liver Foundation.



William A. and Sonya T. Carpenter
Cedra Pharmacy Houston LLC
Chicago Mercantile Exchange
The Children's Hospital of Philadelphia
Clarus Ventures LLC
Cohn & Wolfe
Estate of Margaret Jean Cole
Connecticut Gastroenterology
Consultants, PC
Cooley LLP
Michelle R. and Scott M. Craft
CVS Health Foundation
Dominion Energy Charitable
Foundation
Sean Donnelly
Donor Network of Arizona
Dynasty Electric, LLC
Ebert Charitable Foundation
Enanta Pharmaceuticals, Inc.
Environmental Industrial
Services Group, Inc.
Raymond and Kathleen Epes
Peter Fogliano & Hal Lester
Foundation, Inc.
Joseph L. and Gale A. Fortin
Fred's Super Dollar
Catherine Frenette, MD
Louis and Theresa G. Fresolone
Estate of Michael Frydach
GBU Financial Life
Genomic Health, Inc.
Giant Eagle, Inc.

Rodney Goodie
John and Mary Cheryl Hargrove
Sara Hennessey
Hospital Pathology Associates PA
Inverness Apothecary Trinity, LLC
Sumner James and Kristin M. Waring
George and Kristyn Jamieson
K & K RX Services LP
Kaiser Permanente
Kaiser Permanente Foundation
Jay B. and Kay A. Kaun
Mark S. and Amy D. Kersey
Kohl's Department Stores, Inc.
Ladish Co. Foundation
Latham & Watkins LLP
Mary T. and Patrick T. Leone
Life Alliance Organ Recovery Agency at
Miller School of Medicine/University
Linesight
Loma Linda University Medical Center
Loyola University Health Systems
Lucile Salter Packard Children's Hospital
Jay R. Luly
Methodist Le Bonheur Healthcare
Estate of Elizabeth H. Miller
Peter Miller
Nemours
Mark Joseph Neville
Drs. Lisa M. and Anders H. Nyberg
Eric M. and Linda M. Oakley
Old Lyme Gourmet Company
PDL BioPharma

Contributors

Phoenix Children's Hospital
Physician Alliance of Connecticut, LLC
Mark Pruzanski, MD
Drs. Rajeev Puri and Nancy Reau
Mike Rasvick
Raymond James
Reidy Contracting Group, LLC
Retrophin, Inc.
Rocky Mountain Gastroenterology
Associates, PLLC
Rush University Medical Center
Scripps Health
Sharp HealthCare
Estate of Jerry A. Sherlock
Sirtex Medical Inc.
Snell & Wilmer LLP
Todd and Karen H. Snyder
Southern California Liver Centers
Southside Pharmacy
Sparks Exhibits & Environments
Corporation
Ellen R. Spring
Stanford University
Stifel Financial
Susan Sherman Stone
Estate of Derith Sutherland
Sutter Bay Hospitals
Sycuan Casino
Friends of T.A.G.
Amber L. Tabora
Texas Children's Hospital
Thomas Jefferson University Hospital
Frances B. Ticker
Torreya Partners LLC
United States Fire Insurance Company
University of California, Irvine
University of California, San Diego
University of California, San Francisco
Medical Center
University of Colorado Health
UW Health
UW Hospitals & Clinics Authority
Vanderbilt University Medical Center
Venable LLP
Webster Bank
Weinberg, Wheeler, Hudgins.
Gunn & Dial, LLC

Valentine S. Welman
West Main Medical LC
The Williams Family Foundation
Winstead PC
Kelly M. Wrenn
Jane Wulf
Anthony D. and Carole B. Zingarelli

\$2,500-\$4,999

A Plus Warehouse Equipment
and Supplies
Abbott Laboratories
Adams Family Foundation Inc.
Affinity Inc.
Alliance Healthcare Foundation
Allina Health System
Amica Companies Foundation
Apothecary By Design Specialty
Pharmacy
Eduard Arabov
Associates in Gastroenterology, P.C.
Association of Chinese American
Physicians USA Inc.
A. Hamilton Baiden, IV
BancoBDI
The Baskes Family
Dr. Kenneth and Lori Batts
John M. Beard, Jr.
Kara Belinsky
BioCure Speciality Pharmacy LLC
BJC HealthCare
BlueCross BlueShield of Arizona
Luc Bouchard
Douglas and Eileen Buske
Carleton Management, Inc.
Carondelet Health Network
Karen and Eldridge Carter
Casino Del Sol Resort
Patricia Caya
Centura Health Corporation
Chamberlain College of Nursing
Edie Chan, MD
Sing Chan, MD
The Children's Hospital Association
Cincinnati Children's Hospital
Medical Center
Cloud Laseter LLP

Rendoll Concepcion
Connecticut Gastroenterology
Associates, PC
Consulting Radiologists, Ltd.
Elizabeth L. Coyne
CVS Corporation
Robert E. Davis, MD
Andrew N. de la Torre, MD
Desert Diamond Casinos &
Entertainment
Allan J. and Kathy F. Doerr
Michael R. and Karen Doro
Dr. and Mrs. David Douglas
James D. Eason, MD
Echosens North America
Kerlita Egan
Lee and Lisa Einbinder
Karan Emerick, MD and Geoffrey
Emerick
Fred Farley
Jason and Kristen Forrest
Laurie and Gregory Frings
Froedtert Health
Gallagher & Kennedy
Thomas Clark Gamblin, MD
Jeannie M. and James M. Goldberg
Donald J. and Joan Gordon
Steven Gorelick, MD
Grandstand Sports and
Memorabilia, Inc.
Greater Houston Community
Foundation
Grifols
Burt I. Harris, Jr.
Tarek Ishmail Hassanein, MD
F. Blaine Hollinger, MD
IBM Corporation Employees
Janssen Pharmaceutical Companies
of Johnson and Johnson
Jefferson Radiology, P.C.
Johnson & Johnson
Megan Keane
Patrick Kelly
Vinita Khanna
Stanley and Rosalyn Komaroff
Michael J. Krowka, MD
Robert Leventhal, MD

Contributors



ALF's signature Flavors, Galas, and other culinary events remained local favorites for their outstanding food and superb company in 2017. Guests in 26 locations enjoyed multi-course masterpieces prepared by top local chefs. They also savored raising \$3 million to benefit the one in ten people in America who have a liver disease. AbbVie was ALF's 2017 National Gold Sponsor for these events.

Liberty Mutual Foundation
LiveOnNY Foundation
Leo and Kathleen MacDonald
Brian MacMahon
Mary E. Maloney
Manpower San Diego
Dr. Christopher L. and
Mrs. Patricia C. Marsh
Paul Martin, MD and Maria T. Abreu, MD
Laurence H. Matlick
Mayo Foundation for Medical
Education and Research
Medical College of Wisconsin
Carol Meenan
Methodist Hospital System
Heidi Montijo
Kirk and Ashley Moss
David C. Mulligan, MD
Casie Neitzke
Nelson, Mullins, Riley & Scarborough
New York Presbyterian Hospital
NewYork811, Inc.
Nicole Ellis Foundation Inc
NorthShore University Health System
NYU Langone Transplant Institute

Becky O'Brien
Kenneth O'Connor and Deedee Rowe
Ohio Gastroenterology & Liver Institute
Brian O'Kelley
Owl Specialty Pharmacy
Kaila Parrott
Edward F. and Mary L. Pergiovanni
Pharmacy Specialty Group
Jerry Pickett
Derrick Polder
Porterwright
Portland Gastroenterology
Associates PA
Daniel S. Pratt, MD and Susanna P. Pratt
PricewaterhouseCoopers LLP
P-SL Medical Center
Rare Patient Voice
Dr. Uma Goyal Reddy
Relypsa, Inc.
Resoundant, Inc.
Paula C. and Rodger O. Riney
RJS Corporation
Robert John Russo Gallery
James Robinson
Fatima Rosa

David Rosmarin
Samuel Weinstein Family Foundation
San Diego Gas & Electric Company
SC Liver Research Consortium, LLC
Randolph Schaffer
Stacey B. Schneider
David S. Shapiro
Brandon Silverstein
Stanford Hospital and Clinics
Estate of Paul H. Stelmack
The Stewart Foundation
Scott Suckow
Surefire Medical Inc
Tamar Taddei, MD
Carolyn B. Taff
Jonathan Taylor
TD Bank N.A.
JoAnn Thompson and Edward Zelonis
Toyota Dealer Match Program
Toyota-Scion of Bedford
John Tran
UBS
UCSF Medical Center
Unilever United States Foundation, Inc.
United Way of Bartholomew County, Inc.
UnitedHealth
University of California, San Francisco
University of Illinois at Chicago
The University of Kansas Hospital
UPS Foundation, Inc.
Verity Medical Foundation
John M. Vierling, MD
Vital RX Tennessee, LLC
The Wagner Foundation
Walmart Foundation
Estate of John Francis Walsh, Jr.
K. Watanabe
Elizabeth and Daniel Weil
Andrew and Karla Whitman
Eric Winton
Timothy S. and Andrea M. Woolford
Workday Foundation
World Wide Technology Foundation
Lisa Wyman
The Yale Charitable Foundation
Dr. Tommy Yen
Stephen D. Zucker, MD

Contributors

\$1,000-\$2,499

Aapex Community Pharmacy Inc.
Andrew Abela
Jeffrey Abelsohn
Meghan Abraham
Advanced Ablation Solutions
Aetna Foundation, Inc.
Laverne B. Ahrens
AIDS Healthcare Foundation
Michael Alam
Eric Albert
Jonathan and Rachel Albert
S. Albin
Kathy Allison
Alnylam, Inc.
American Medical Response
Neeta Amin
Frank A. Anania, MD
Mark V. Anderson and Sysliene
 Sandra Turpin
Andrew Bettis Aviation
Julia T. Apotheker
Dr. Bashar A. Aqel
Harry J. Aragon
Jerry Arenas
Louise L. Arias
Lynne Katherine Arlen
Shari Ashley
Joseph Audino
AXA Foundation
Sarah Badway
Myrtle Bailey
Gina Baixauli
Jasmohan Bajaj
Lowell A. Baker
Banker's Toolbox Inc.
Martin and Ruth Barber
Prescott and Debbie Barkow
Claire Barnard
Bechara Barrak, MD
John J. Bayeux, III
Baylor Scott & White Health
Julie Beadle
Beaumont Health
Jeffrey and Yolanda Belmont
Joseph A. and Donna J. Benedetto

Bergen Specialty Pharmacy
Jay D Bernheisel
BIO IO Corp Marketing
Biogen MA, Inc.
Renee R. Blackowski
Sidney Bogardus
Brian Bourgault
Lucey Bowen
Richard Bowles
Dr. and Mrs. James L. Boyer
Yvonne Boyer
Tammi M. Brasfield
Edward Brown
Michael E. Brown
Robert S. Brown, Jr., MD
Jennifer Brumfield
Michael Brumfield
Anthony Bulgheroni
Julie and Lawrence Burgart
Keith W. Burks
Ron and Sally Burns
Candid Group, LLC
William Cannato, III
Carol A. Cantagallo
Mark and Judy Carpenter
Elaine J. Casey
James Cashin
Anne W. Catalano
Eugene J. Cautillo, Jr.
Chargers of San Diego
Jeremy Charney
CharterCare Health Partners
The Cheryl Chase and Stuart
 Bear Family Foundation, Inc.
Jenny Cheuk-Lu
Gary and Monica Chmielewski
Christ Church United
Nancy Christal
Gary Ciambotti
Luca Cimmarotta
Lannie and Margaret Clayton
CNA
Adam Cole
Barry Scott Collier
Stephanie Collins
Communities Foundation of Texas
Community First Foundation Grant

Connecticut State Medical Society
Connoisseur Media, LLC
Bryan Cook
Peter Costa
Manon M. Cox
Michael Coyne
Craig Realty Group-Anthem, LP
Crest Insurance Group LLC
Terry Cunningham
Cunningham Interests Ltd
Curexa Specialty Pharmacy
Linda Dangerfield
Michelle Darmon
Christopher and Jayne Day
Mark DeCosta
Joseph DeLuca
Dentons US LLP
Joseph Derrico
DeSantis Family Gift Fund
Deutsche Bank Americas Foundation
Gary Anthony DeVito, Esq.
Angela C. DiCaprio
Dicerna Pharmaceuticals
Howard and Amy L. Dinet
Charles F. and Helen Ann Dolan
Ronald William Dollens
Cataldo Doria, MD, PhD
Dracut Kenpo Karate
Ashley Drew
Justin Duberman
Gary L. Dudley
Stacey L. Dunahay
John B. Dunn
Debra Dutra
Eichen & Dimeglio CPA'S, P.C.
Environmental Federation of NC
Alan Epstein, MD and Karen
 Isselbacher, MD
Alfredo J. Fabrega
Fairview Specialty Pharmacy
Robert Faktorow
Renee L. and Austin L. Farnham
Suzanne G. Farnham
Mark L. and Lynne N. Feinberg
Barry G. and Robyn L. Felder
Matthew Feldman
Fenneman & Associates

Contributors

Silvino M. Ferreira
Adam Fishkind
Thomas K. and Susan E. Flanagan
Foley & Lardner LLP
Foley Family Foundation
Marcia D. Frankiewicz
Pamela and Douglas E. Fuller
Bart Fusco
Joseph Galati, MD
Robert Gambitsky
Jose Garcia
John and Kathleen Gates
GE Foundation Matching Gifts
Bruce Geller
Melanie Getchell
Charles Gibbs
Diane Gipson
Robert G. Gish, MD
Given Imaging, Inc.
Marc David Glotzbecker
William J. Glynn
Joseph Godfrey
Jim Goetz
John Goff, MD and Patricia Branch
Laurence S. Goldstein
Good Days from CDF
Good Health, Inc.
Charles Goodwin
Sheila C. and Richard Gorman
Ethel L. Gould
Aleisha Gravit
Great West Life and Annuity
Insurance Company
Michael F. Greene
John and Kathleen Gregovich
Jim Grinsfelder
Craig Gross, MD
David W. Grotenhuis
Guido & Christine DiGeronimo
Family Foundation
Doria Vallely Habib
James E. Hall
Sheila Ford Hamp
Jeannine Hampton
Ted Hansen
Harvard Pilgrim Health Care
Ken Harvey

Susan and Thomas Hasenstein
The Haugland Family Foundation
Michael Hausknost
Maureen Heekin
Thomas Hennigan
Kimberly K. and Robert Hermesch
Linda P. Hernandez
Kai Hewitt
Donald Hilleband, MD
John Carl Hoefs, MD
Rick Homer
James Hoppe
Wendy Hotz
Houston Methodist J. C. Walter
Transplant Center
Mary Ann Huang, MD
Timothy Brian Hurley
Hutcherson Family Fund
Victoria Jacobs
Mindy Janzer
Drs. Donald and Donna Jensen
JK Group, Inc.
The John and Mildred Medic
Wuchenich Foundation
John Marshall High School Leadership
Dr. R. Bruce and Mrs. E. Cheryl Johnson
Larry Wayne Johnson
Jeffrey Grant Johnston
Caroline R. Jouhourian, MD
JPMorgan Chase Foundation
Nancy H. Kantor
Sandip S. and Minakshi S. Kapadia
Rosana Kapeller
Adam Kappel
Laurence M. Kashdin
Dr. Mitchell Kaye
Martin P. Kearns
Peter Kelly
Raymond Kenny and Cynthia Whitney
Andrew Kimball
Shane Daniel Kinnon
Gerald Klein
Gus Knitt
Nathan Knitt
Tamsin Knox, MD
Kristin Kolat
Ralph and Marjorie Koldinger

James Kotusky
Tanya Kranenburg
Dr. Scott Krug
Clark Kulig, MD
Jason R. and Jacqueline M. Kurkowski
Jeffrey and Susan M. Lagarce
Dr. Fong W. Lam
Arthur and Iris Langel
Daniel Lanigan
LargaVista Companies
Erik Lassila
Peter Lattanzi
Leonard A. and Judy Lauder
John T. Laurito
James Lawler
Jill P. Lerner
Brian Levy, MD
John and Gail Lewis
LifeCenter Memorial Fund
Carolyn Light
Lilly USA, Inc.
Lineagen, Inc
Bernice Link
Richard C. Loh
Stacey Ann Loh
James Lombardo
Maria Lopez
Joseph Lubertazzi, Jr.
Yan Luo
Josh and Jessica Lutzker
Anthony E. and Kathleen H. Madrid
Warren R. and Meghan B. Maley
Ronald Mandle
Derek and Brenda Marcou
The Marcus Corporation
Foundation, Inc.
Marcus Hotels and Resorts
MarketAxess Holdings Inc.
Dana Markmann
Greg Marshall
J. True Martin
Karen Beth Mashkin
Mashkin Family Foundation
Emily Mayer
Matin S. Mazidi
Lisa McDowell
James McDuffie

Contributors

Joseph Ray McElroy
Luella McGrath
Donald McHugh
The McKee Family
John H. and Nancy O. McMillan
John Martin McNab, PA
John McQuade
Dr. Steven J. and Mrs. Linda A. Mento
Merck Foundation
Mark Mersel
Carolyn K. Metcalf
Bill Meyer
Todd Millay
Michael Milligan
Michael and Wendy Mills
Mississippi Lime Company
Michelle Moeller
Sheppard Mullin
Emer Mulvihill
Caroline Murphy
Miles Murphy
Mussoni Commercial Properties, LLC
Michael Narkewicz, MD
Michael H. Nathanson, MD
James Neese
Jeffrey and Tracey Newenhouse
Doris and Nikki Nelsen
North County Gastroenterology
Medical Group, Inc.
Dr. Mazen Nouredin
Dean and Jan Nowowiejski
Robert and Paula Olsen
Daniel and Nancy J. Olvitt
Martha A. O'Neal
OppenheimerFunds
Alex Ortiz
Nadia Ovchinsky, MD
Ellen Papcsy
John Pariseau
Donald Paterson
Patio Pools and Spas
Heather Patton, MD
Peak Gastroenterology
Jeff and Marie Peevy
Kristen Peregrina
Shirley Perry
John L. Person, MD
Sharon Polak

Marye Postner
Michaela Elizabeth Poulin
Christopher C. Poyatt
Karen Pozna
Jennifer Pratt
Philip Pratt
Profile Grinding, Inc.
Promenade Beach Club
Management, LLC
Daniel Proulx, Jr.
Quality Medical Research PLLC
Christian B. Ramers, MD
R. Frederic Rasch
John J. Raymond, MD
ReCept Companies
The Reminger Foundation Company
Cameron Ressetar
Elio Ricci
James L. and Linda C. Rish
Danielle D. Robinson
Jonathan Robinson
Faith Romolini
Wendy Rosenow
Edna and Samuel Rosenthal
Kristen Ross
Bob Roth
Albert N. Rowe
RSM Boston Foundation
Seymour and Shirley Rubin
Robert and Teresa Salkin
The San Diego Foundation
Sanda Company, LLC
Dawn Sanders
Jatinder-Bir S. Sandhu
The Sandra and Arnold Chase
Family Foundation, Inc.
You Sung Sang, MD and Jennifer Sang
Krystle Santos
Rojelio Santos
William Herman Saunders
Don R. and Celia S. Scarbrough
Dorothy Schachne
Steven Schmidt
Anthony Schore
Matthew Mason Schulz
Clark Schumacher
Wendy and Daniel J. Schuman
Science37

Brian A. Sears
Sellers Publishing, Inc.
Seykora Asphalt Maintenance & Paving
Michael Shane
Patricia A. Sheiner, MD
Sher Garner Cahill Richter
Klein & Hilbert, LLC
Sharon L. Silverman
Nicholas Simon
SimplicityRx, LLC
Monica Simpson
Andrew Singer
Kyle Skiermont
Dr. Frederick A. Slezak
SMC Hep, SC
Joe and Jigisha Smolinsky
Dennis Snyder
Ronald J. Sokol, MD
Sonora Quest Laboratories, LLC
David Sosner
Alfred P. and Janice Spada
Randall G. Sprecher
St. Elizabeth Healthcare
St. Mary's College of Maryland
Max Stahl
Robin Beth Stairman
Greg Stanton
State Farm Companies Foundation
Diane Steffen
Alan and Karen N. Steinberg
Richard and Nancy Stephans
SterlingRx, Inc
Kenneth and Julie Stier
Stop & Stor Charitable Fund
Roberta Stratton
Jeffrey Strauss
Eugene Scott Swenson, MD
Dena Tabaczynski
Mousab I. Tabbaa, MD
Anil Tadavarthy
Takeda Pharmaceuticals
Seth Tasker
Taylor Porter Brooks and Phillips LLP
Britney and Steve Thacker
Michael S. Thomas
David Ticker
Hillel Tobias, MD
John Tomich, Esq.

Contributors

Tornetta Properties Inc

Denny Tuan

Ashley R. Tucker

Tucson Osteopathic Medical Foundation

Tufts Health Plan Foundation

UC Health Medical Center

United Way of Long Island

Unitex / A & P Coat, Apron & Linen

Supply Inc.

University Gastroenterology, LLC

University of Maryland Medical System

The University of Michigan

University of Pennsylvania

Health System

Roger N. Urell

US Foods

Lupe Valdez

Harvey W. Vandeven

Dr. and Mrs. Hugo Vargas

Verizon

Verizon Foundation

W. L. Gore & Associates

Marc Waldor

Waldrep LLP

Warner Bros. Entertainment, Inc.

Wells Fargo Community Support

Campaign Employees

Peter G. Welsh

Western Refining Southwest Inc.

Nancy Weston

Jerald L. and Gertrude H. Wille

William Howard Flowers, Jr.

Foundation, Inc.

Quinn Williams

Thomas R. Williams

Robert Wilson

Wilson Strategic Communications

Terrence E. Winters

Barry and Karen Wolf

Wolf & Company Charitable

Foundation, Inc.

Claire and Allan Wolkoff, MD

Cynthia Wong

Colin Woods

Maggie and Collin Woods

WWD Foundation

XPO Logistics, Inc

Blake Yoshida, MD

Isabel A. Zacharias, MD

Christy Zuzelo

National Medical Advisory Committee

Ghassan Abou-Alfa, MD

Memorial Sloan Kettering Cancer Center

Talal Adhami, MD

Cleveland Clinic Beachwood Family Health Center

Jasmohan Bajaj, MD

Virginia Commonwealth University Health System

Douglas Dieterich, MD

Mount Sinai Hospital

John Goff, MD

Rocky Mountain Gastroenterology Associates

Robert Herring, Jr., MD

University of Tennessee Medical Center

Blaine Hollinger, MD

Baylor College of Medicine

Kris Kowdley, MD

Swedish Medical Center

Mauricio Lisker-Melman, MD

Washington University School of Medicine in St. Louis

Rohit Loomba, MD, MHSc

University of California, San Diego

Andrew Muir, MD

Duke University Medical Center

Daniel Pratt, MD

Massachusetts General Hospital

Nancy Reau, MD (co-chair)

Rush University Medical Center

Adnan Said, MD

Wisconsin School of Medicine

Sammy Saab, MD

University of California, Los Angeles

Rohit Satoskar, MD

Georgetown University Hospital

Coleman Smith, MD

Georgetown University Hospital

Tamar Taddei, MD

Yale University

Hillel Tobias, MD, PhD (co-chair)

NYU Langone Medical Center

Hugo E. Vargas, MD

Mayo Clinic

John Vierling, MD

Baylor College of Medicine

Corporate Roundtable

GOLD SPONSORS

abbvie



EXELIXIS®



SILVER SPONSORS

Alexion Pharmaceuticals, Inc.

Bristol-Meyers Squibb Company

Intercept Pharmaceuticals, Inc.

BRONZE SPONSORS

Audentes Therapeutics

CVS Health

Vital Therapies, Inc.

Officers and Board of Directors

Officers

Nicholas J. DeRoma
Chairman of the Board
New Canaan, CT

Daniel E. Weil
Treasurer and Member of the Board
Bannockburn, IL

Thomas F. Nealon III
President and Chief Executive Officer
Miami, FL

Lynn Gardiner Seim MSN, RN
Executive Vice President and
Chief Operating Officer
New York, NY

David Ticker
Executive Vice President and Chief
Financial Officer
New York, NY

“ *I’ve served on ALF’s National Board of Directors for over ten years, so I know this organization’s power and capacity first-hand. When it comes to the difference ALF can make across America – I’m all in.* ”

—Nicholas J. DeRoma

Board of Directors

A. Hamilton Baiden IV

Mike Braunstein

Robert Brickman

Eugene Cautillo

Eddie C. Cheung, MD, FACP

Brian Christie

Edgar Delgado

Nicholas J. DeRoma

Allan J. Doerr

T. Clark Gamblin, MD, MS

Michael Kerr

Elizabeth Leesmann

Robert Leventhal, MD, FACP, AGAF

Rohit Loomba, MD, MHSc

Robert Merowitz

Thomas F. Nealon III
(President and Chief Executive Officer)

Susan Sherman Stone, CPA, MST, CFP

Nicole Smith, PhD

Guy Thomas

Traci Tighe

Hillel Tobias, MD, PhD

Daniel E. Weil

Rockford G. Yapp, MD



In Memoriam

The American Liver Foundation mourns the loss of Judson Todd Allen. Known as the Architect of Flavor, he was head chef at Taste 222; owned a catering company; sold his own hot sauce; and wrote *The Spice Diet*. He donated his time and expertise at ALF’s culinary events in Chicago, where his genius with food and engaging personality made him a standout. He had a rare gift of connecting with everyone he met. He mentored many young chefs and always demonstrated the impact of giving back. He will be greatly missed.

In neighborhoods and communities across the country—in hospitals, universities and on social media, walking, dining, running, celebrating, learning, and giving in 2017—so many individuals advanced the American Liver Foundation’s vision of a world without liver disease. Never has the future looked brighter in that journey.

THANK YOU





Your Liver. Your Life.

39 Broadway, Suite 2700
New York, NY 10006
(212) 668-1000

National Helpline
1-800-GO-LIVER
(1-800-465-4837)

LiverFoundation.org

 /Liverinfo
 /LiverUSA
 /AmericanLiver

The American Liver Foundation is a 501(c)3 nonprofit organization.



Your Liver. Your Life.

